

Charlie

valse au pauvre Charlie, tombé dans une gouttière

Eric Thézé

A Allegro Cm G9b Cm G9b

9 Eb9 Bb11 Fm9 Cm

17 Ab9 Eb9 Fm9 G9b

B 25 Cm G9b Cm G9b

33 Eb9 Bb11 Fm9 Cm

41 Ab9 Eb9 Fm9 G9b Cm9

Charlie

valse au pauvre Charlie, tombé dans une gouttière

Eric Thézé

A Allegro

Cm G9b Cm G9b

9 Eb9 Bb11 Fm9 Cm11

17 Ab9 Eb11 Fm9 G7

B Cm G9b Cm G9b

25 Eb9 Bb11 Fm9 Cm11

33 Ab9 Eb11 Fm9 G7 Cm

41

Charlie

valse au pauvre Charlie, tombé dans une gouttière

Eric Thézé

Allegro

A Dm A⁹_b Dm A⁹_b

9 F⁹ C¹¹ Gm⁹ Dm¹¹

17 Bb⁹ F¹¹ Gm⁹ A⁷

B Dm A⁹_b Dm A⁹_b

33 F⁹ C¹¹ Gm⁹ Dm¹¹

41 Bb⁹ F¹¹

45 Gm⁹ A⁷ Dm

Charlie

valse au pauvre Charlie, tombé dans une gouttière

Eric Thézé

Allegro

A

Am

E⁹^b

Am

E⁹^b

9

C⁹

G¹¹

Dm⁹

Am¹¹

17

F⁹

C¹¹

Dm⁹

E⁷

B

25

Am

E⁹^b

Am

E⁹^b

33

C⁹

G¹¹

Dm⁹

Am¹¹

41

F⁹

C¹¹

Dm⁹

E⁷

Am

Charlie

valse au pauvre Charlie, tombé dans une gouttière

Eric Thézé

A Allegro

Am E9^b Am E9^b

9 C⁹ G¹¹ Dm⁹ Am¹¹

17 F⁹ C¹¹ Dm⁹ E⁷

B

25 Am E9^b Am E9^b

33 C⁹ G¹¹ Dm⁹ Am¹¹

41 F⁹ C¹¹ Dm⁹ E⁷ Am

Charlie

valse au pauvre Charlie, tombé dans une gouttière

Eric Thézé

A Allegro **Bm** **F#9b** **Bm** **F#9b**

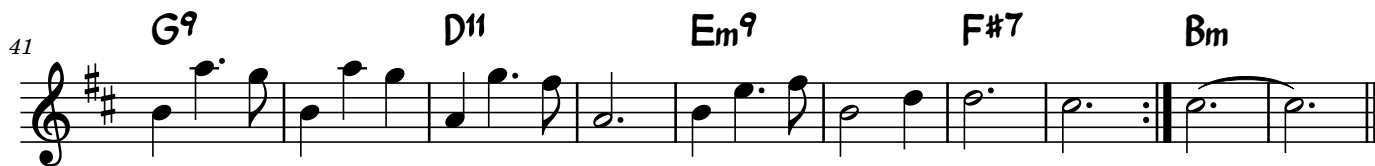
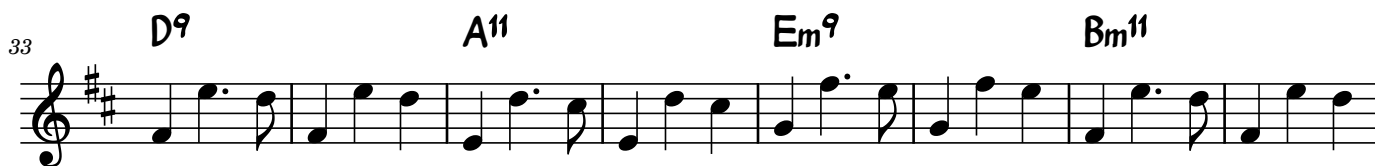

Charlie

valse au pauvre Charlie, tombé dans une gouttière

Eric Thézé

A Allegro **F#m** **C#9b** **F#m** **C#9b**

9 **A9** **E11** **Bm9** **F#m11**

17 **D9** **A11** **Bm9** **C#7**

B **F#m** **C#9b** **F#m** **C#9b**

33 **A9** **E11** **Bm9** **F#m11**

41 **D9** **A11** **Bm9** **C#7** **F#m**