

Tangos des bords de Seine

Eric Thézé

quatuor à cordes

n° I : pages 2 – 12 n° II : pages 13 – 18 n° III : pages 19 - 28 n° IV : pages 29 - 34

Tangos des bords de Seine

n° I

Eric Thézé

Moderato (♩ = c. 108)

Violon

Violon2

Alto

Violoncelle

14

Vln.1

Vln.2

Alt.

Vcl.

28

Vln.1

Vln.2

Alt.

Vcl.

cantabile

mf

mf

mf

mf

p

espress.

p

p

Chords: Cm, Cm, Dm7 b 5, G, Cm11, Cm, G, G7, Cm, Cm, Dm7 b 5, G, Cm11, Cm, G, G7, Fm9, Fm, Cm, Cm, G, G7, Fm9, Fm, B b, B b, E b, E b, G, G7, Cm, Cm, Dm7 b 5, G, Cm11, Cm, G, G7

42 Cm G Dm7 b5 Cm11 Cm G G7 Cm Cm Fm9 Fm Cm Cm G G7

58 Fm9 Fm B b B b E b E b G G7 Cm Cm/G Dm G Dm7 G7 Cm G7

74 Cm Cm Dm Dm G/D G/D Cm/E b Cm/G Cm Cm Dm Dm Dm Dm

88 Cm/E \flat Cm/G Dm/G Dm/G Cm Cm Dm7 \flat 5 G Cm11 Cm G G7

100 Cm Cm Dm7 \flat 5 G Cm11 Cm G G7 Cm Cm Fm9 Fm

112 Cm Cm G G7 Fm9 Fm B \flat B \flat E \flat E \flat G G7 Cm

Tangos des bords de Seine

Moderato (♩ = c. 108)

Chords: Cm Cm Dm7 b 5 G Cm11 Cm G G7 Cm Cm

12 Chords: Dm7 b 5 G Cm11 Cm G G7 Cm Cm Fm9

21 Chords: Fm Cm Cm G G7 Fm9 Fm B b B b

mf

30 Chords: E b E b G G7 Cm Cm Dm7 b 5 Cm11 Cm G

41 Chords: G7 Cm Dm7 b 5 Cm11 Cm G G7 Cm Cm Fm9

p *espress.*

53 Chords: Fm Cm Cm G G7 Fm9 Fm B b B b

62 E \flat E \flat G G7 Cm Cm/G Dm G Dm7 G7 Cm G7 Cm

75 Cm Dm Dm G/D G/D Cm/G Cm Cm Dm Dm Dm Dm Cm/E \flat Dm/G

92 Cm Cm Dm7 \flat 5 G Cm11 Cm G G7 Cm

101 Cm Dm7 \flat 5 G Cm11 Cm G G7 Cm Cm Fm9

111 Fm Cm Cm G G7 Fm9 Fm B \flat B \flat

120 E \flat E \flat G G7 Cm

Tangos des bords de Seine

n° 1

Moderato (♩ = c. 108)

11

20

29

42

53

62

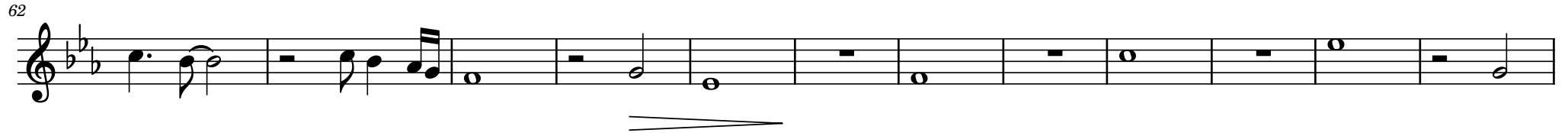

74

82

91

101

110

119

Tangos des bords de Seine

n° 1

Moderato (♩ = c. 108)

11

21

30

43

58

74

82

91

101

111

120

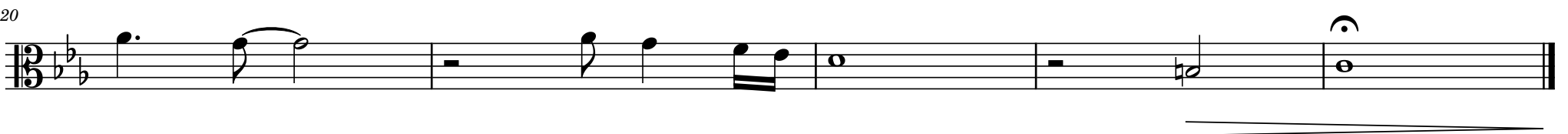

Tangos des bords de Seine

Moderato (♩ = c. 108)

n° I

cantabile

11

mf

21

30

40

>

52

61

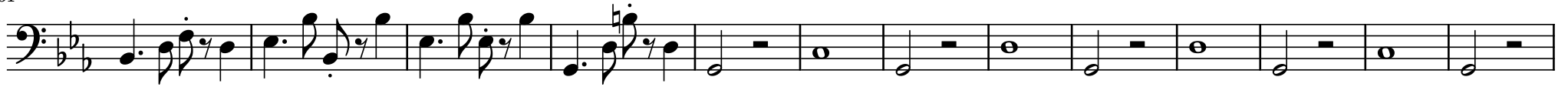

74

82

90

99

108

117

Tangos des bords de Seine

n° II

Eric Thézé

Vivace (♩ = 160)
Fm C(#5)/E A♭/E♭ B♭9/D D♭Δ Fm/C G(♭9)/B C7

Violon

Violon 2

Alto

Violoncelle

9 Fm C(#5)/E A♭/E♭ B♭9/D D♭Δ Fm/C G(♭9)/B C7

Vln.

Vln. 2

Alt.

Vlc.

17 Fm C(#5)/E D♭ C

Vln. *cantabile*

Vln. 2

Alt.

Vlc.

25 **B^bm** **Fm** **Fm** **G** **G⁷** **C** **C⁷**

Vln. 1

Vln. 2

Alt.

Vcl.

33 **Fm** **C(#5)/E** **D^b** **C**

Vln. 1

Vln. 2

Alt.

Vcl.

41 **B^bm** **Fm** **Fm** **G** **G⁷** **C** **C⁷** **Fm⁹maj⁷**

Vln. 1

Vln. 2

Alt.

Vcl.

Tangos des bords de Seine

n° II

Eric Thézé

Vivace (♩ = 160)

Fm C(#5)/E Ab/Eb Bb9/D DbΔ Fm/C G(b9)/B C7
 9 Fm C(#5)/E Ab/Eb Bb9/D DbΔ Fm/C G(b9)/B C7
 17 Fm C(#5)/E Db C
cantabile
 25 Bbm Fm Fm G G7 C C7
 33 Fm C(#5)/E Db C
 41 Bbm Fm Fm G G7 C C7, Fm9maj7 *p*

Tangos des bords de Seine

n° II

Eric Thézé

Vivace (♩ = 160)

7

13

25

39

Alto

Tangos des bords de Seine

n° II

Eric Thézé

Vivace (♩ = 160)

9

17

25

33

41

Tangos des bords de Seine

n° II

Eric Thézé

Vivace (♩ = 160)

9

17

25

33

41

Tangos des bords de Seine

n° III

Eric Thézé

Allegro

Violon

Violon 2

Alto

Violoncelle

Cm9 A b 9 Cm9 Amaj7 Cm9 A b 9 Cm9 Amaj7 Aø7 E b 9/B b G7/B Cm Aø7 E b 9/B b G7/B G7

accel. - - -

17

Vivace

Vln.

Vln.2

Alt.

Vlc.

Cm9 A b 9 Cm9 Amaj7 Cm9 A b 9 Cm9 Amaj7 Aø7 E b 9/B b G7/B Cm Aø7 E b 9/B b G7/B G7

fp Cm9 fp A b 9 fp Cm9

rall. - - - - - Andante

36

Vln.

Vln.2

Alt.

Vlc.

fp Amaj7 fp Cm9 fp A b 9 fp Cm9 fp Amaj7 fp Aø7 fp E b 9/B b fp G7/B fp Cm fp Aø7 fp E b 9/B b

47

Vln.1
Vln.2
Alt.
Vcl.

G7/B G7 Cm9 A b 9 Cm9 A b maj7 *fp* Cm9 *fp* A b 9 *fp* Cm9 *fp* A b maj7 Aø7 E b 9/B b

fp *fp* *fp* *fp* *fp* *fp* *fp* *fp* *fp* *fp* *fp* *fp*

59 *accel.* - - - *Vivace*

Vln.1
Vln.2
Alt.
Vcl.

G7/B Cm Aø7 E b 9/B b G7/B G7 Cm9 A b 9 Cm9 Amaj7 Cm9 A b 9 Cm9 Amaj7 Cm9 A b 9

fp *fp* *fp* *fp* *fp* *fp* *fp* *fp* *fp* *fp* *fp* *fp* *fp* *fp* *fp* *fp*

75 *rall.* - - - *Andante*

Vln.1
Vln.2
Alt.
Vcl.

Cm9 Amaj7 Cm9 A b 9 Cm9 Amaj7 Cm9 A b 9 Cm9 A b 9 Cm9 A b maj7 Cm9 A b 9

fp *fp* *fp* *fp* *fp* *fp* *fp* *fp* *fp* *fp* *fp* *fp* *fp* *fp* *fp* *fp*

87 *cresc.* - - -

Vln.1
Vln.2
Alt.
Vcl.

Cm9 A b maj7 Aø7 E b 9/B b G7/B Cm Aø7 E b 9/B b G7/B G7

fp *fp* *fp* *fp* *fp* *fp* *fp* *fp* *fp* *fp* *f*

Tangos des bords de Seine

n° III

Allegro

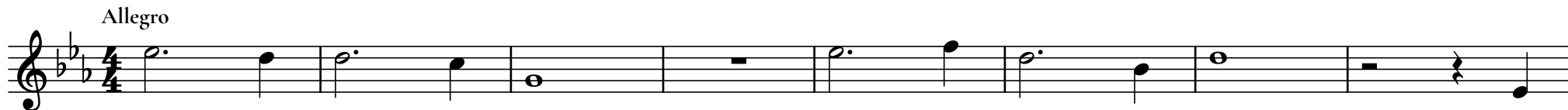

9

accel. _ _ _

17

Vivace

rall. _ _ _

32

Andante

40

47

55

63

accel. - - - **Vivace**

73

rall. - - - **Andante**

84

cresc. - - - - -

92

(cresc.) - - - - -

Tangos des bords de Seine

n° III

Allegro **accel.**

17 Vivace **rall.** - - -

32 Andante

40

47

55

63

accel. - - - Vivace

74

rall. - - - Andante

84

92

Tangos des bords de Seine

n° III

Allegro

16 **accel. Vivace** **rall.**

31 **Andante**

fp fp fp fp fp fp

39

fp fp

47

fp fp

55

fp

63

Vivace

74

rall. . . . , Andante

84

cresc. - - - - -

92

(cresc.) - - - - -

Tangos des bords de Seine

n° III

Eric Thézé

Allegro

9

17

28

33

44

Andante

accel. - - -

rall. - - -

fp

Chords: Cm9, A b 9, Cm9, Amaj7, Cm9, A b 9, Cm9, Amaj7, Aø7, E b 9/B b, G7/B, Cm, Aø7, E b 9/B b, G7/B, Cm9, A b 9, Cm9, Amaj7, Cm9, A b 9, Cm9, Amaj7, Aø7, E b 9/B b, G7/B, Cm, Aø7, E b 9/B b, G7/B, G7, Cm9, A b 9, Cm9, Amaj7, Aø7, E b 9/B b, G7/B, Cm, Aø7, E b 9/B b, G7/B, G7, Cm9, A b 9, Cm9, A b maj7, Cm9, A b 9

55 Cm9 A \flat maj7 A \emptyset 7 E \flat 9/B \flat G7/B Cm A \emptyset 7 E \flat 9/B \flat G7/B G7

fp fp fp fp fp fp fp fp

65 *Vivace* Cm9 A \flat 9 Cm9 Amaj7 Cm9 A \flat 9 Cm9 Amaj7 Cm9 A \flat 9 Cm9

76 Amaj7 Cm9 A \flat 9 **rall.** Cm9 *Andante* Amaj7 Cm9 A \flat 9 Cm9 A \flat maj7 Cm9 A \flat 9

fp fp fp fp fp

87 Cm9 A \flat maj7 A \emptyset 7 E \flat 9/B \flat G7/B Cm A \emptyset 7 E \flat 9/B \flat G7/B G7

fp fp *f*

Tangos des bords de Seine

n° IV

Eric Thézé

Moderato

arco

pizz.

arco

pizz.

arco

Violon 1

Violon 2

Alto

Violoncelle

Gm Gm A°7 Bb Cm Gm/D EbMaj7 D(b9)/F# D7 Gmin A°7 Bb

15

Vln. 1

Vln. 2

Alt.

Vlc.

Ab/C Gm Ab/C G G Gm A°7 Gm/Bb Cm Gm/D EbMaj7 Gb°7 D7 Gm

29

Vln. 1

Vln. 2

Alt.

Vcl.

A^o7 B^b A^b/C G^m A^b/C G^m G^m G^m A^o7 B^b C^m G^m/D E^bMaj⁷ D^(b9)/F[#]

43

Vln. 1

Vln. 2

Alt.

Vcl.

D⁷ G^{min} A^o7 B^b A^b/C G^m A^b/C G G^m G^m A^o7 B^b C^m G^m/D

57

Vln. 1

Vln. 2

Alt.

Vcl.

E^bMaj⁷ D^(b9)/F[#] D⁷ G^{min} A^o7 B^b A^b/C G^m A^b/C G

Tangos des bords de Seine

n° IV

Eric Thézé

Moderato arco

13

24

35

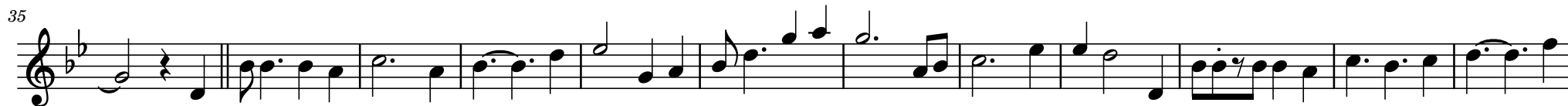

47

59

Tangos des bords de Seine

n° IV

Eric Thézé

Moderato pizz. arco

13

25

36

48

60

Alto

Tangos des bords de Seine

n° IV

Eric Thézé

Moderato pizz. arco

12

23

33

44

55

Tangos des bords de Seine

n° IV

Moderato

Chord progression for Violoncelle:

1-8: Gm, Gm, A^{o7}, B^b, Cm, Gm/D

9-16: E^bMaj⁷, D^(b9)/F[#], D⁷, G^{min}, A^{o7}, B^b, A^b/C, Gm

17-27: A^b/C, G, G, Gm, A^{o7}, Gm/B^b, Cm, Gm/D, E^bMaj⁷, G^bo⁷, D⁷

28-37: Gm, A^{o7}, B^b, A^b/C, Gm, A^b/C, Gm, Gm, Gm, A^{o7}

38-47: B^b, Cm, Gm/D, E^bMaj⁷, D^(b9)/F[#], D⁷, G^{min}, A^{o7}, B^b, A^b/C

48-57: Gm, A^b/C, G, Gm, Gm, A^{o7}, B^b, Cm, Gm/D, E^bMaj⁷

58-64: D^(b9)/F[#], D⁷, G^{min}, A^{o7}, B^b, A^b/C, Gm, A^b/C, G